

FAFSA Guidance

Whether You're a "New Kid on the Block" or
Remember "All the Boys in the Band", We're Here
With Your FAFSA Guidance.

What's About To Go Down

1. Changes for 2023-2024 FAFSA – October 2022
2. FAFSA Step-By-Step
3. What you need to be successful
4. Creating an FSA ID the Dos and Donts
5. Walking Thru the key points for Dependent Students
6. School Codes – what are they and where to find them
7. IRS Data Retrieval Information
8. Student Aid Report – Why it is important and where to find it
9. Making Corrections to an already submitted FAFSA
10. Future Changes for 2024-2025 – October 2023
11. Break Time – Survey Time
12. Party Schedule - Future Presentation Blurbs

Changes 2023- 2024 FAFSA

- Removal of Selective Service & all related messaging
- Removal of drug conviction questions and worksheet & all related messaging
- 3 Homeless Youth questions are now renewal-eligible
- Addition of gender, ethnicity, and race survey questions

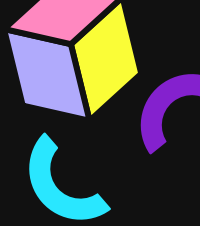
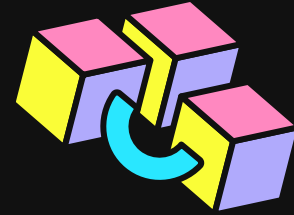

FAFSA Step By Step

<https://studentaid.gov/>

<https://www.youtube.com/watch?v=dZ5AtL5T5vs>

What You Need For Success

- Social Security Number
 - Driver's License Number
 - 2021 Federal Income Tax Return
 - Records Of Any Untaxed Income
 - Record Of Any Assets
 - List Of School Codes Interested In Attending
 - Access To Bank Statements
 - Cell Phone Number
 - Access To An Email Address Other Than The High School Email
- 

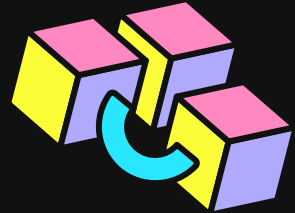

FSA USER ID

The Do's and Dont's of
Creating an FSA USER ID

New to the Process?

<https://studentaid.gov/h/apply-for-aid/fafsa>

Role Selection

Welcome to the FAFSA® Form

Tell us about yourself.

Help

Exit FAFSA Form

☐ I am a student and want to access the FAFSA form.

☐ I am a parent filling out a FAFSA form for a student.

☐ I am a preparer helping a student fill out his or her FAFSA form.

<https://studentaid.gov/fafsa-app/ROLES>

Create FSA User ID

Enter your personal identifiers.

Your First Name

TestE

Your Full Last Name

Perez

Your Date of Birth

Month

Day

Year

02

05

2001

Your Social Security Number

***-**-1467

SHOW SSN

If you, the student, do not have a Social Security number because you are a citizen of a trust territory and this is your first time filling out the FAFSA form, enter 666 in this field.

If you are a returning trust territory student who has previously submitted the FAFSA form, enter the entire 666 number we previously assigned to you.

I am from a freely associated state

Continue

<https://studentaid.gov/fsa-id/create-account/launch?continueTo=fafsa>

Log In!

Log In ↗

FSA ID Username, Email, or Mobile Phone

test595011519

[Forgot My Username](#)

Password

[Show Password](#)

[Forgot My Password](#)

Log In

or

[Create an Account](#)

<https://studentaid.gov/fsa-id/sign-in/landing>

Dependent Student Walk Thru

2023-2024 FAFSA

Pro
Tip:

Get Started

Help

Exit FAFSA Form

Welcome to TestE's application!

Fill out your FAFSA form!

To receive federal student financial aid, you need to fill out a FAFSA form every school year. Let's get started.

For which school year are you applying for financial aid?

If you are applying for a summer session or just don't know which application to complete, check with the college you are planning to attend.

Which school year should I choose?

Start 2023–24 FAFSA Form

or

Start 2022–23 FAFSA Form

*Select the correct aid year!
2023-2024*

Save Key

Start Student's 2023–24 FAFSA® Form

Create a save key.

The save key is for temporary use for you or your parent to return and complete this specific FAFSA form.

Create a Save Key

 [Show](#) 

Reenter Save Key

 [Show](#) [Previous](#)[Continue](#)

Write it down!

FYI:

Introduction - 2023–24 FAFSA® Form

Let's get started!

Review the resources below to help complete your FAFSA form.

 Expand All

How can I get help completing my FAFSA® form?

How many steps does it take to complete my FAFSA® form?

How long will it take to complete my FAFSA® form?

Can I save my FAFSA® form if I can't finish it?

What documents do I need to complete the FAFSA® form?

How do I sign the FAFSA® form?

What is FAFSA web's security and privacy?

Continue

Student Demographics

Student Info:

1

2

3

4

5

6

7

Student Demographics

School Selection

Dependency Status

Parent Demographics

Parent Financials

Student Financials

Sign & Submit

STUDENT INFORMATION

Personal Information for Student

i

Because the FAFSA® form belongs to the student, "you" and "your" always (unless otherwise noted) refer to the student.

Your Social Security Number

***-**-1467

?

Your First Name

TestE

?

Your Middle Initial

?

Your Last Name

Perez

?

Your Date of Birth

Month

Day

Year

02

05

2001

?

Previous

Continue

Student Contact Info

1

2

3

4

5

6

7

Student Demographics

School Selection

Dependency Status

Parent Demographics

Parent Financials

Student Financials

Sign & Submit

STUDENT INFORMATION

Student Email and Phone

Your Email Address

595011467@test.com

?

Reenter Your Email Address

595011467@test.com

?

Your Telephone Number

?

Previous

Continue

Student Address

1

2

3

4

5

6

7

Student Demographics

School Selection

Dependency Status

Parent Demographics

Parent Financials

Student Financials

Sign & Submit

STUDENT INFORMATION

Student Address

Your Permanent Mailing Address (include apt. number)

100 Main St

?

Your City (and country, if not U.S.)

Manchester

?

Your State

New Hampshire

?

Your ZIP Code

03245

?

Previous

Continue

Student Residency & Eligibility

1

Student Demographics

2

School Selection

3

Dependency Status

4

Parent Demographics

5

Parent Financials

6

Student Financials

7

Sign & Submit

STUDENT INFORMATION

Student Residency and Eligibility

Have you lived in New Hampshire for at least 5 years? ?

☒ Yes☐ No

Are you a U.S. citizen?

Yes, I am a U.S. citizen (or U.S. national). ▾ ?

Previous

Continue

Student Education

1

Student Demographics

2

School Selection

3

Dependency Status

4

Parent Demographics

5

Parent Financials

6

Student Financials

7

Sign & Submit

STUDENT INFORMATION

Student Education

What will your high school completion status be when you begin college in the 2023–24 school year?

High school diploma

?

What college degree or certificate will you be working on when you begin the 2023–24 school year?

1st bachelor's degree

?

Will you have your first bachelor's degree before you begin the 2023–24 school year? ?

Yes

No

What will your college grade level be when you begin the 2023–24 school year?

Never attended college/1st yr.

?

Are you interested in being considered for work-study? ?

Yes

No

Don't know

Previous

Continue

Student Driver's License

1

Student Demographics

2

School Selection

3

Dependency Status

4

Parent Demographics

5

Parent Financials

6

Student Financials

7

Sign & Submit

STUDENT INFORMATION

Student Driver's License

Your Driver's License Number (if you have one)

?

Your Driver's License State

New Hampshire

▼

?

Previous

Continue

Student Foster Care & Parent Education Level

1

Student Demographics

2

School Selection

3

Dependency Status

4

Parent Demographics

5

Parent Financials

6

Student Financials

7

Sign & Submit

STUDENT INFORMATION

Student Foster Care and Parent Education Completion

Are you a foster youth or were you in the foster care system at any time? ?

☐

 Yes

☒

 No

What's the highest school completed by Parent 1?

High school

?

What's the highest school completed by Parent 2?

College or beyond

?

Previous

Continue

Student School Selection

Student High School

✓
Student Demographics

2
School Selection

3
Dependency Status

4
Parent Demographics

5
Parent Financials

6
Student Financials

7
Sign & Submit

STUDENT INFORMATION

Add Your High School

✓

Application was successfully saved.

i

Because the FAFSA® form belongs to the student, "you" and "your" always (unless otherwise noted) refer to the student.

i

To add your high school to your application, select it from the list of results below and then select "Continue."

State / Province / Territory

District of Columbia

My country is not listed.

City - optional

Washington

High School Name - optional

Anacostia High School

Search

Confirm Student High School

✓
Student Demographics

2
School Selection

3
Dependency Status

4
Parent Demographics

5
Parent Financials

6
Student Financials

7
Sign & Submit

STUDENT INFORMATION

Confirm Your High School

✓

Review the information below and then select "Continue" to add this school to your application.

i

Verify that the high school information you entered is correct, then select "Continue."

High School Information

HIGH SCHOOL NAME
Anacostia Hs

CITY
Washington

STATE
District of Columbia

Previous

Continue

College Search

✓

2

3

4

5

6

7

Student Demographics

School Selection

Dependency Status

Parent Demographics

Parent Financials

Student Financials

Sign & Submit

STUDENT INFORMATION

College Search

i

TestE, based on the information you provided, we've determined that you may qualify for federal student aid. Continue through the application for us to determine how much aid you can receive.

i

Here's where you'll search for the colleges to which you'd like to send your FAFSA® information. You can add up to 10 colleges at a time to your FAFSA form. [Learn what to do if you're applying to more than 10 colleges.](#)
Make sure you add ALL colleges you're interested in, even if you haven't applied or been accepted yet.

i

Complete the fields below to search for a college to add to your FAFSA® form. Need help refining your search? Try these [search tips](#).

Search by School Name, City, State

Search by Federal School Code

State

District of Columbia

City - optional

Washington

School Name - optional

George Washington University

Search

Previous

Multiple Colleges & Housing Info

✓
Student Demographics

2
School Selection

3
Dependency Status

4
Parent Demographics

5
Parent Financials

6
Student Financials

7
Sign & Submit

STUDENT INFORMATION

Selected Colleges and Housing Info

^

01

v

George Washington University

Federal School Code: 001444 | Washington, DC | [View College Info](#)

Housing Plan

On Campus

?

Remove

+ Add More Schools

Compare All Schools

Previous

Continue

FAFSA School Codes

- Up to 10 schools can be listed on the FAFSA
- <https://studentaid.gov/fafsa> - app/FSCsearch
- <http://www.fafsacenter.com/kansas> - school - fafsa - codes
- Why do you need them? Schools will not have access to the students FAFSA until that specific school is on the FAFSA.
- Housing Plan will give a more accurate representation of the overall Financial Aid Offer.

Student Dependency Status

Student Marital Status

✓
Student Demographics

✓
School Selection

3
Dependency Status

4
Parent Demographics

5
Parent Financials

6
Student Financials

7
Sign & Submit

SCHOOL SELECTION

Student Marital Status

✓ Application was successfully saved.

i

Because the FAFSA[®] form belongs to the student, "you" and "your" always (unless otherwise noted) refer to the student.

What is your marital status as of today?

Single

?

Previous

Continue

Student's Dependents

✓
Student Demographics

✓
School Selection

3
Dependency Status

4
Parent Demographics

5
Parent Financials

6
Student Financials

7
Sign & Submit

STUDENT INFORMATION

Does the student have dependents?

Dependent Children

Do you now have or will you have children who will receive more than half of their support from you between July 1, 2023, and June 30, 2024? ?

☐ Yes

☒ No

Other Dependents

Do you have dependents (other than your children or spouse) who live with you and who receive more than half of their support from you, now and through June 30, 2024? ?

☐ Yes

☒ No

Previous

Continue

Additional Dependency Questions

✓
Student Demographics

✓
School Selection

3
Dependency Status

4
Parent Demographics

5
Parent Financials

6
Student Financials

7
Sign & Submit

SCHOOL SELECTION

Student Additional Dependency Questions

Answer the following questions to determine if you are required to provide information about your parents on your FAFSA® form. Select all that apply or "None of the above." ?

☐ Are you currently serving on active duty in the U.S. armed forces for purposes other than training?

☐ Are you a veteran of the U.S. armed forces?

☐ At any time since you turned age 13, were both your parents deceased, were you in foster care, or were you a dependent or ward of the court?

☐ As determined by a court in your state of legal residence, are you or were you an emancipated minor?

☐ Does someone other than your parent or stepparent have legal guardianship of you, as determined by a court in your state of legal residence?

☒ None of the above

Previous

Continue

Student Homelessness

Student Demographics

School Selection

3

Dependency Status

4

Parent Demographics

5

Parent Financials

6

Student Financials

7

Sign & Submit

STUDENT INFORMATION

Student Homelessness Filter Question

On or after July 1, 2022, were you homeless or were you self-supporting and at risk of being homeless? ?

☐ Yes

☒ No

Previous

Continue

Dependency Status Results

✓
Student Demographics

✓
School Selection

3
Dependency Status

4
Parent Demographics

5
Parent Financials

6
Student Financials

7
Sign & Submit

SCHOOL SELECTION

Dependent Student Status

Based on your answers to the dependency status questions, you are considered a **"dependent"** student. This means you must provide **parental** information. Select the "I will provide information about my parent(s)" option and select "Continue" to continue to "Parent Demographics" section.

If you have a special circumstance and are unable to provide parental information, under very limited circumstances, you may be able to submit your FAFSA® form without parental information. Select the "I am unable to provide information about my parent(s)" option and select "Continue" to get additional information. ?

☒ I will provide information about my parent(s).

☐ I am unable to provide information about my parent(s).

Previous

Continue

Parent Demographics

Who Is My Parent?

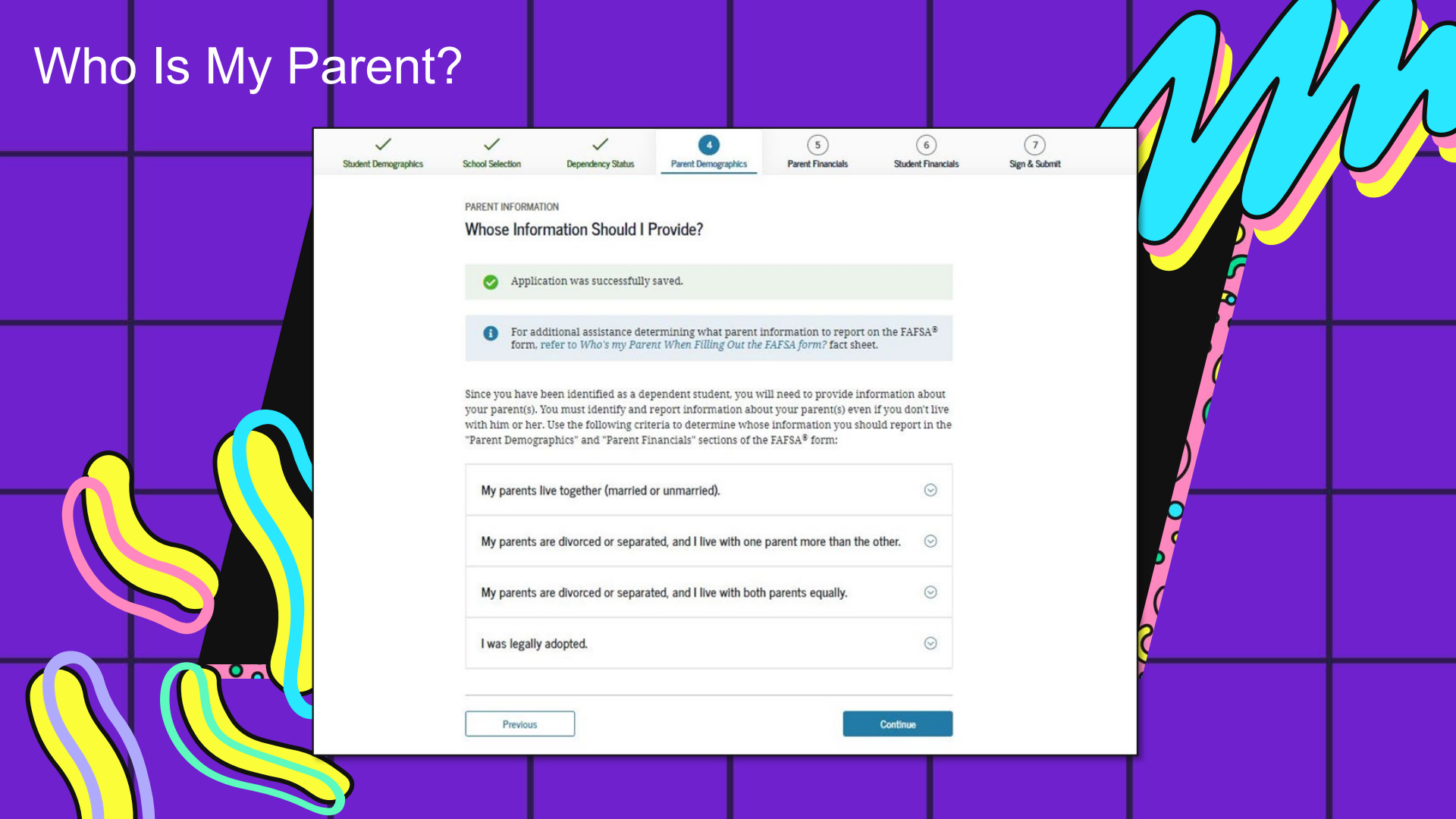

Student Demographics ✓ School Selection ✓ Dependency Status ✓ **4 Parent Demographics** 5 Parent Financials 6 Student Financials 7 Sign & Submit

PARENT INFORMATION

Whose Information Should I Provide?

✓ Application was successfully saved.

For additional assistance determining what parent information to report on the FAFSA® form, refer to [Who's my Parent When Filling Out the FAFSA form?](#) fact sheet.

Since you have been identified as a dependent student, you will need to provide information about your parent(s). You must identify and report information about your parent(s) even if you don't live with him or her. Use the following criteria to determine whose information you should report in the "Parent Demographics" and "Parent Financials" sections of the FAFSA® form:

- ☒ My parents live together (married or unmarried).
- ☒ My parents are divorced or separated, and I live with one parent more than the other.
- ☒ My parents are divorced or separated, and I live with both parents equally.
- ☐ I was legally adopted.

[Previous](#) [Continue](#)

Parent Marital Status

✓
Student Demographics

✓
School Selection

✓
Dependency Status

4
Parent Demographics

5
Parent Financials

6
Student Financials

7
Sign & Submit

PARENT INFORMATION

Parent Marital Status

i Because the FAFSA® form belongs to the student, "you" and "your" always (unless otherwise noted) refer to the student.

As of today, what is the marital status of your parents?

Married or remarried

When did your parents get married or remarried?

Month

08

Year

1994

Previous

Continue

Personal Info for Parent 1

✓

✓

✓

4

5

6

7

Student Demographics

School Selection

Dependency Status

Parent Demographics

Parent Financials

Student Financials

Sign & Submit

PARENT INFORMATION

Enter Information for Your First Parent
(father/mother/steparent)

Your Parent's Social Security Number

***-**-7890

SHOW SSN

?

Your Parent's Last Name

Walter

?

Your Parent's First Initial

W

?

Your Parent's Date of Birth

Month

Day

Year

12

11

1970

?

Your Parents' Email Address

willywalter56@yahoo.com

?

Reenter Your Parents' Email Address

willywalter56@yahoo.com

?

Previous

Continue

Personal Info for Parent 2

✓
Student Demographics

✓
School Selection

✓
Dependency Status

4
Parent Demographics

5
Parent Financials

6
Student Financials

7
Sign & Submit

PARENT INFORMATION

Enter Information for Your Other Parent
(father/mother/stepparent)

Your Parent's Social Security Number

***-**-8463

SHOW SSN

?

Your Parent's Last Name

Brown

?

Your Parent's First Initial

V

?

Your Parent's Date of Birth

Month

Day

Year

11

30

1980

?

Previous

Continue

Parent State of Legal Residence

✓
Student Demographics

✓
School Selection

✓
Dependency Status

4
Parent Demographics

5
Parent Financials

6
Student Financials

7
Sign & Submit

PARENT INFORMATION

Parent State of Legal Residence

Have your parents lived in New Hampshire for at least 5 years? ?

☒ Yes

☐ No

Previous

Continue

Parent's Dependents

✓
Student Demographics

✓
School Selection

✓
Dependency Status

4
Parent Demographics

5
Parent Financials

6
Student Financials

7
Sign & Submit

PARENT INFORMATION

Enter Information for Your Parents' Dependents

i

Do not include yourself (the student).

How many other dependent children do your parents have?

Include the other dependent children of your parents if they

- will rely on your parents for more than half of their financial support between July 1, 2023 and June 30, 2024;
- or
- can answer "no" to every dependency status question on the FAFSA® form.

1

?

How many other dependents do your parents have?

Include your parents' other dependents if they

- now live with your parents,
- currently receive more than half of their support from your parents,
- and
- will continue to receive more than half of their financial support from your parents between July 1, 2023 and June 30, 2024.

1

?

Previous

Continue

Household Size & Number in College

✓

✓

✓

4

5

6

7

Student DemographicsSchool SelectionDependency StatusParent DemographicsParent FinancialsStudent FinancialsSign & Submit

PARENT INFORMATION

Parent Household Information

Your household size is 5.

You:	Your Parents:	Other Dependent Children of Your Parent(s):	Other Dependents of Your Parent(s):
1	2	1	1

Number in College

Out of the 3 dependents in your parents' household (as shown above), how many will be college students between July 1, 2023 and June 30, 2024? **DO NOT include your parents, but DO include yourself** and other members of the household.

Previous

Continue

Parent Financials

Parent Tax Filing Status for 2021

✓
Student Demographics

✓
School Selection

✓
Dependency Status

✓
Parent Demographics

5
Parent Financials

6
Student Financials

7
Sign & Submit

PARENT INFORMATION

Parent Tax Filing Status

For 2021, have your parents completed their IRS income tax return or another tax return?

Already completed 

What type of income tax return did your parents file for 2021?

IRS Form 1040 

For 2021, what is your parents' tax filing status according to their tax return?

Married-filed joint return 

RECOMMENDED

IRS Data Retrieval Tool

Applying is faster and easier if your parents transfer their tax return information into this FAFSA® form with the IRS Data Retrieval Tool (DRT)!

 For your protection, your tax return information will not display on the IRS website or on the FAFSA® form.

Previous

Skip IRS DRT and Complete Manually

Proceed to the IRS >

Parent Adjusted Gross Income (AGI) f or 2021

✓
Student Demographics

✓
School Selection

✓
Dependency Status

✓
Parent Demographics

5
Parent Financials

6
Student Financials

7
Sign & Submit

PARENT INFORMATION

Parent IRS Info

What was your parents' adjusted gross income for 2021?
This amount is found on IRS Form 1040—line 11.

\$

?

[Calculate with Income Estimator](#)

Previous

Continue

Parent Income Earned From Work for

2021

✓
Student Demographics

✓
School Selection

✓
Dependency Status

✓
Parent Demographics

5
Parent Financials

6
Student Financials

7
Sign & Submit

PARENT INFORMATION

Parent Income from Work

How much did your Parent 1 (father/mother/stepparent) earn from working (wages, salaries, tips, etc.) in 2021?

This amount is your Parent 1 (father's/mother's/stepparent's) portion of IRS Form 1040—line 1 + Schedule 1, lines 3 + 6 + Box 14 (Code A) of Schedule K-1 (Form 1065).

\$	5,500	.00	?
----	-------	-----	---

How much did your Parent 2 (father/mother/stepparent) earn from working (wages, salaries, tips, etc.) in 2021?

This amount is your Parent 2 (father's/mother's/stepparent's) portion of IRS Form 1040—line 1 + Schedule 1, lines 3 + 6 + Box 14 (Code A) of Schedule K-1 (Form 1065).

\$	31,000	.00	?
----	--------	-----	---

Previous

Continue

Parent Simplified Needs Test for

2021

✓ Student Demographics ✓ School Selection ✓ Dependency Status ✓ Parent Demographics 5 Parent Financials 6 Student Financials 7 Sign & Submit

PARENT INFORMATION

Parent Simplified Path Determination

You indicated that your parents filed an IRS Form 1040. Did your parents file a Schedule 1? Select **No** if your parents did not file a Schedule 1 or **only filed** a Schedule 1 to report: unemployment compensation, educator expenses, IRA deduction, student loan interest deduction, or Alaska Permanent Fund dividend. [Learn more about Schedule 1.](#) ?

☐ Yes

☒ No

☐ Don't know

[Previous](#) [Continue](#)

Parent Income Tax Paid for 2021

✓
Student Demographics

✓
School Selection

✓
Dependency Status

✓
Parent Demographics

5
Parent Financials

6
Student Financials

7
Sign & Submit

PARENT INFORMATION

Parent Additional IRS Info

Enter the amount of your parents' income tax for 2021.
This is the total amount of IRS Form 1040—line 22 minus Schedule 2—line 2. If negative, enter a zero here.

\$

4,500

.00

?

Previous

Continue

Questions only for Parent Tax Filers in 2021

✓
Student Demographics

✓
School Selection

✓
Dependency Status

✓
Parent Demographics

5
Parent Financials

6
Student Financials

7
Sign & Submit

PARENT INFORMATION

Parent Questions for Tax Filers Only

Did your parents have any of the following items in 2021? Enter amounts for all that apply.

Combat pay or special combat pay. **This should be zero for enlisted persons and warrant officers (including commissioned warrant officers) because combat pay is entirely nontaxable.** Only enter [taxable combat pay](#) included in your parents' adjusted gross income.

\$.00 ⓘ

Student college grant and scholarship aid reported to the IRS in your parents' income. Includes AmeriCorps benefits (awards, living allowances, and interest accrual payments), as well as grant and scholarship portions of fellowships and assistantships.

\$.00 ⓘ

Education credits (*American Opportunity Tax Credit or Lifetime Learning Tax Credit*) from 1040 Schedule 3—line 3.

\$.00 ⓘ

Untaxed portions of IRA distributions and pensions from IRS Form 1040—(lines 4a + 5a) minus (lines 4b + 5b). **Exclude rollovers.** If negative, enter a zero here.

\$.00 ⓘ

IRA deductions and payments to self-employed SEP, SIMPLE, Keogh, and other qualified plans from IRS form 1040 Schedule 1—total of lines 16+20.

\$.00 ⓘ

Tax exempt interest income from IRS Form 1040—line 2a.

\$.00 ⓘ

Previous

Continue

Parent Additional Financial Info

2021

✓
Student Demographics

✓
School Selection

✓
Dependency Status

✓
Parent Demographics

5
Parent Financials

6
Student Financials

7
Sign & Submit

PARENT INFORMATION

Parent Additional Financial Info

Did your parents have any of the following items in 2021? Enter amounts for all that apply.

Child support your parents paid because of divorce or separation or as a result of a legal requirement. Don't include support for children in your parents' household.

\$

?

Earnings from work under a Cooperative Education Program offered by a college.

\$

?

Taxable earnings from need-based employment programs, such as Federal Work-Study and need-based employment portions of fellowships and assistantships.

\$

?

Previous

Continue

Parent Untaxed Income

2021

✓
Student Demographics

✓
School Selection

✓
Dependency Status

✓
Parent Demographics

5
Parent Financials

6
Student Financials

7
Sign & Submit

PARENT INFORMATION

Parent Untaxed Income

Did your parents have any of the following items in 2021? Enter amounts for all that apply.

Child support received for all children. Do not include foster care or adoption payments.

\$?

Housing, food, and other living allowances paid to members of the military, clergy, and others (including cash payments and cash value of benefits). Do not include the value of on-base military housing or the value of a basic military allowance for housing.

\$?

Payments to tax-deferred pension and retirement savings plans (paid directly or withheld from earnings), including, but not limited to, amounts reported on the W-2 Form in Boxes 12a through 12d, codes D, E, F, G, H, and S. **Don't include** amounts reported in code DD (employer contributions toward employee health benefits).

\$?

Veterans noneducation benefits such as Disability; Death Pension; or Dependency and Indemnity Compensation (DIC); and/or VA Educational Work-Study allowances.

\$?

Other untaxed income not reported, such as workers' compensation, disability benefits, etc.

\$?

Previous

Continue

Parent Assets (Current value)

FAFSA® Form

✓
Student Demographics

✓
School Selection

✓
Dependency Status

✓
Parent Demographics

5
Parent Financials

6
Student Financials

7
Sign & Submit

PARENT INFORMATION

Parent Assets

Do you want to skip questions about your father's assets? ?

☐ Yes

☒ No

As of today, what is your father's total current balance of cash, savings, and checking accounts?

\$?

As of today, what is the net worth of your father's investments, including real estate (not your father's home)?

\$?

As of today, what is the net worth of your father's current businesses and/or investment farms?
Don't include a family farm or family business with 100 or fewer full-time or full-time equivalent employees.

\$?

Previous

Continue

The background is a solid black field. It is decorated with several abstract, wavy, ribbon-like shapes. These shapes are primarily yellow, with some having a cyan outline and others a pink or purple outline. They are positioned in the top-left, bottom-left, and bottom-right corners, leaving the center-right area clear for the text.

Student Financials

Student Tax Filing Status 2021

✓

Student Demographics

✓

School Selection

✓

Dependency Status

✓

Parent Demographics

✓

Parent Financials

6

Student Financials

7

Sign & Submit

STUDENT INFORMATION

Student Tax Filing Status

✓

Application was successfully saved.

!

Attention!
You must provide financial information from your **2021 tax return** on the following pages.

i

Because the FAFSA® form belongs to the student, “you” and “your” always (unless otherwise noted) refer to the student.

For 2021, have you completed your IRS income tax return or another tax return?

Already completed

?

What income tax return did you file for 2021?

IRS Form 1040

?

For 2021, what is your tax filing status according to your tax return?

Single

?

Student Income Earned from Work

2021

Student Demographics

School Selection

Dependency Status

Parent Demographics

Parent Financials

6

Student Financials

7

Sign & Submit

STUDENT INFORMATION

Student Income from Work

How much did you earn from working (wages, salaries, tips, etc.) in 2021?

This amount is the total of IRS Form 1040—line 1 + Schedule 1, lines 3 + 6 + Box 14 (Code A) of Schedule K-1 (Form 1065).

\$ 

[Previous](#)

[Continue](#)

Student Additional Financial Info 2021

✓
Student Demographics

✓
School Selection

✓
Dependency Status

✓
Parent Demographics

✓
Parent Financials

6
Student Financials

7
Sign & Submit

STUDENT INFORMATION

Student Additional Financial Info

Did you have any of the following items in 2021? Enter amounts for all that apply.

Child support you paid because of divorce or separation or as a result of a legal requirement. Don't include support for children in your household.

\$?

Earnings from work under a Cooperative Education Program offered by a college.

\$?

Taxable earnings from need-based employment programs, such as Federal Work-Study and need-based employment portions of fellowships and assistantships.

\$?

Previous

Continue

Student Untaxed Income 2021

✓
Student Demographics

✓
School Selection

✓
Dependency Status

✓
Parent Demographics

✓
Parent Financials

6
Student Financials

7
Sign & Submit

STUDENT INFORMATION

Student Untaxed Income

Did you have any of the following items in 2021? Enter amounts for all that apply.

Child support received for all children. Do not include foster care or adoption payments.

\$?

Housing, food, and other living allowances paid to members of the military, clergy, and others (including cash payments and cash value of benefits). Do not include the value of on-base military housing or the value of a basic military allowance for housing.

\$?

Payments to tax-deferred pension and retirement savings plans (paid directly or withheld from earnings), including, but not limited to, amounts reported on the W-2 Form in Boxes 12a through 12d, codes D, E, F, G, H, and S. **Don't include** amounts reported in code DD (employer contributions toward employee health benefits).

\$?

Veterans noneducation benefits such as Disability; Death Pension; or Dependency and Indemnity Compensation (DIC); and/or VA Educational Work-Study allowances.

\$?

Other untaxed income not reported, such as workers' compensation, disability benefits, etc.

\$?

Money received, or paid on your behalf (e.g., bills), not reported elsewhere on this form. This includes money that you received from a parent or other person whose financial information is not reported on this form and that is not part of a legal child support agreement.

\$?

PreviousContinue

Student Assets (current value)

FAFSA[®] Form

✓
Student Demographics

✓
School Selection

✓
Dependency Status

✓
Parent Demographics

✓
Parent Financials

6
Student Financials

7
Sign & Submit

STUDENT INFORMATION

Student Assets

Do you want to skip questions about your assets? ?

☐ Yes

☒ No

As of today, what is your total current balance of cash, savings, and checking accounts?

\$?

As of today, what is the net worth of your investments, including real estate (not your home)?

\$?

As of today, what is the net worth of your current businesses and/or investment farms? **Don't include** a family farm or family business with 100 or fewer full-time or full-time equivalent employees.

\$?

Previous

Continue

Sign & Submit

FAFSA Summary

✓
Student Demographics

✓
School Selection

✓
Dependency Status

✓
Parent Demographics

✓
Parent Financials

✓
Student Financials

7
Sign & Submit

SIGN & SUBMIT

FAFSA[®] Summary

You're not done yet!

You still need to submit your FAFSA[®] form. After you print this page, select "Continue" to sign your FAFSA form.

FAFSA Summary: 2023–24

Student ID:0001 EX

FAFSA Summary

SECTION 1 Student Demographics	
Student's Social Security Number (question 8)	***-**-1467
Student's First Name (question 2), Student's Middle Initial (question 3)	TestE
Student's Last Name (question 1)	Perez
Student's Date of Birth (question 9)	02/05/2001
Student's Email Address (question 13)	595011467@test.com
Student's Telephone Number (question 10)	
Student's Permanent Mailing Address (question 4)	100 Main St
Student's Permanent City (question 5)	Manchester
Student's Permanent State (question 6), Student's Permanent ZIP Code (question 7)	New Hampshire, 03245
Has the student lived in state for at least five years?	Yes
Student's State of Legal Residence (question 18)	New Hampshire
Was the student a legal resident before January 1, 2018? (question 19)	Yes
Student's Legal Residence Date (question 20)	
Student's Citizenship Status (question 14)	Yes, I am a U.S. citizen (or U.S. national).
Student's Alien Registration Number (question 15)	
Has the student completed high school or an equivalent? (question 23)	High school diploma
Type of Degree/Certificate (question 27)	1st bachelor's degree

Did the student complete his or her first bachelor's degree before 2023-24 school year? (question 25)	No
Student's Grade Level in College in 2023-24 (question 26)	Never attended college/1st yr.
Is the student interested in Work-Study? (question 28)	No
Student's Driver's License Number (question 11)	
Student's Driver's License State (question 12)	New Hampshire
Is the student in foster care?	No
Parent 1 Educational Level (question 21)	High school
Parent 2 Educational Level (question 22)	College or beyond

Demographic Survey (new for 2023)

- 24)

SIGN & SUBMIT

Before you sign and submit, please answer a few questions about the student.

These questions don't affect aid eligibility.

Your answers to questions in this survey will not affect your eligibility for federal student aid and will not be used in any aid calculations.

What is your gender?

- ☐ Male
- ☒ Female
- ☐ Nonbinary
- ☐ Decline to answer

Are you transgender?

- ☐ Yes
- ☒ No
- ☐ Decline to answer

What is your ethnicity? *Choose all that apply.*

- ☐ Not Hispanic nor Latino origin
- ☐ Cuban descent
- ☐ Mexican, Mexican-American, or Chicano descent
- ☒ Puerto Rican descent
- ☐ Other Spanish, Hispanic, or Latino origin
- ☐ Decline to answer

What is your race? *Choose all that apply.*

- ☐ White
- ☐ Black or African American
- ☒ Asian
- ☐ Chinese
- ☐ Filipino
- ☐ Asian Indian
- ☐ Vietnamese
- ☐ Korean
- ☐ Japanese
- ☐ Other Asian origin
- ☐ American Indian or Alaska Native
- ☐ Native Hawaiian or Other Pacific Islander
- ☐ Decline to answer

[Previous](#)

[Continue](#)

Terms Agreement

✓

✓

✓

✓

✓

6

7

Student Demographics

School Selection

Dependency Status

Parent Demographics

Parent Financials

Student Financials

Sign & Submit

SIGN & SUBMIT

Read Before Proceeding

✓

Application was successfully saved.

By signing this application electronically using your FSA ID (username and password) and/or any other credential or by signing a signature page and mailing it to us, YOU, THE STUDENT, certify that you

1. will use federal and/or state student financial aid only to pay the cost of attending an institution of higher education,
2. are not in default on a federal student loan or have made satisfactory arrangements to repay it,
3. do not owe money back on a federal student grant or have made satisfactory arrangements to repay it,
4. will notify your school if you default on a federal student loan, and
5. will not receive a Federal Pell Grant from more than one school for the same period of time.

By signing this application electronically using your username and password, and/or any other credential or by signing a signature page and mailing it to us, you certify that all of the information you provided is true and complete to the best of your knowledge and you agree, if asked to provide

1. information that will verify the accuracy of your completed form, and
2. U.S. or state income tax forms that you filed or are required to file.

You also certify that you understand that the secretary of education has the authority to verify information reported on your application with the Internal Revenue Service and other federal agencies.

If you sign this application or any document related to the federal student aid programs electronically using a username and password, and/or any other credential, you certify that you are the person identified by the username and password, and/or any other credential and have not disclosed that username and password, and/or any other credential to anyone else. If you purposely give false or misleading information, you may be fined up to \$20,000, sent to prison, or both.

☒ I, TestE Perez, agree to the terms outlined above.

Previous

Continue

Signature Options

Signature Options

Student signature for: Perez

Date of Birth Social Security Number
02/05/2001 -----1467

Other Options to Sign and Submit ?

We recommend signing electronically with an FSA ID so you don't have to print and mail a signature page or return later to sign your FAFSA form. If you are unable to sign electronically, select another option:

Sign electronically with my FSA ID

This is the fastest option. Selecting this option will return you to the "What is your (the student's) FSA ID?" question.

Print a signature page

This option requires that you print and mail your signature page.

Submit without signatures

This option allows you to submit your FAFSA form now without your signature, but you will need to return later to sign.

Continue

[Return to Signature Status](#)

Signature Status

SIGN & SUBMIT

Signature Status

A parent must sign the FAFSA® form. If you're a parent, select "Provide Parent Signature" to sign your child's FAFSA form.

Note: If you're the student and your parent isn't present, select "Save FAFSA Form" and then "Exit FAFSA." Your parent should log in to the FAFSA form using the student's identifiers and the save key to sign and submit your FAFSA form.

Student Selected Signature Option

Unsigned

Last Name

Perez

Date of Birth

02/05/2001

Social Security Number

.....5141

[Choose another way to sign.](#)

Parent Signature Needed

Unsigned

[Provide Parent Signature](#)

[Previous](#)

Which Parent Will Sign?

✓
Student Demographics

✓
School Selection

✓
Dependency Status

✓
Parent Demographics

✓
Parent Financials

6
Student Financials

7
Sign & Submit

SIGN & SUBMIT

Which parent are you?

Parent 1

⚠ Unsigned

Last Name

Walter

Date of Birth

12/11/1970

Social Security Number

.....7890

Provide Parent Signature 

Parent 2

⚠ Unsigned

Last Name

Brown

Date of Birth

11/30/1980

Social Security Number

.....8463

Provide Parent Signature 

Previous

Parent Logs in with

THEIR FSA ID

SIGN & SUBMIT

Signature Options

Parent Signature for: **Walter**

Date of Birth
12/11/1970

Social Security Number
-----7890

Enter the parent's FSA ID.

Do not enter the FSA ID if you are not the parent.

Parent's FSA ID Username, Email Address, or Mobile Number

[Forgot Username](#) | [Create an FSA ID](#)

Parent's FSA ID Password

[Show](#)

[Forgot Password](#)

[Sign This FAFSA Form](#)

[Return to Signature Status](#)

[Other Options to Sign and Submit](#)

Other Options for Parent Signature

SIGN & SUBMIT

Signature Options

Parent Signature for: **Walter**

Date of Birth Social Security Number
12/11/1970 7890

Other Options to Sign and Submit ?

We recommend signing electronically with an FSA ID so you don't have to print and mail a signature page or return later to sign this FAFSA form. If you are unable to sign electronically, select another option:

☐

Sign electronically with my FSA ID

This is the fastest option. Selecting this option will return you to the "What is your (the parent's) FSA ID?" question.

☐

Print a signature page

This option requires that you print and mail your signature page.

☒

Submit without signatures

This option allows you to submit this FAFSA form now without your signature, but you will need to return later to sign.

Continue

[Return to Signature Status](#)

Time to Submit!

SIGN & SUBMIT

Signature Status

You have chosen to submit your FAFSA® form without all required signatures. If you continue, your application won't be complete.

Your FAFSA form must be signed before your school can determine your eligibility for federal student aid. The fastest way to sign a FAFSA form is electronically using an FSA ID. Select "Choose Another Way to Sign" below to sign with an FSA ID. [Need help signing with your FSA ID?](#)

To submit without signature(s), select "Submit My FAFSA Form Now."

Student Selected Signature Option

⚠️ Unsigned

Last Name

Perez

Date of Birth

02/05/2001

Social Security Number

-----1519

[Choose another way to sign.](#)

Parent Selected Signature Option

⚠️ Unsigned

Last Name

Walter

Date of Birth

12/11/1970

Social Security Number

-----7890

[Choose another way to sign.](#)

[Sign as a Different Parent](#)

Previous

Submit My FAFSA Form Now

Confirmation

[FAFSA Home](#) | [Exit FAFSA Form](#) | [Help](#)

Congratulations, TestE!

Your FAFSA form was successfully submitted to Federal Student Aid.

06/15/2022 13:07:50

Confirmation Number: F 16700006802

Data Release Number (DRN): 3615

Here's what happens next:

- You will receive an email version of this page.
- In 3–5 business days, you will receive an email notifying you that your FAFSA form was processed.
- Your FAFSA information will be made available to your school(s), and they will use it to determine the aid you may be eligible to receive.
- Your school(s) will contact you if they need more information or when they are ready to discuss your financial aid award.
- If you have questions about your financial aid package, contact your school(s).

An abbreviated version of your confirmation page has been sent to you at the following email address:

595011467@test.com

[Print This Page](#)

Share with your friends!

IRS Data Retrieval Tool

✓
Student Demographics

✓
School Selection

✓
Dependency Status

4
Parent Demographics

5
Parent Financials

6
Student Financials

7
Sign & Submit

STUDENT INFORMATION

Student Eligible for IRS Data Retrieval Tool (DRT)

Applying is faster and easier with the IRS DRT!

Based on your responses, we recommend that you transfer your information from the IRS into this FAFSA form. The [IRS DRT](#) allows you to link to the IRS website and securely transfer original IRS tax return information into your FAFSA form.

If you use the IRS DRT, you may not have to provide additional IRS documentation later to qualify for federal student aid.

No Thanks

Proceed to the IRS

✓
Student Demographics

✓
School Selection

✓
Dependency Status

✓
Parent Demographics

✓
Parent Financials

6
Student Financials

7
Sign & Submit

STUDENT INFORMATION

Student Leaving Your FAFSA® Form

You have entered answers to one or more income questions. Your FAFSA form will delete these responses and replace them with information contained in your tax return when you transfer your IRS tax information into this FAFSA form.

You are now leaving your FAFSA form and will be transferred to the IRS website to access your IRS tax information. Your FAFSA information will be saved.

Your saved FAFSA form will automatically open either when you transfer your information from the IRS or choose to return to your FAFSA form from the IRS website. If you do not transfer your information or choose not to return to your FAFSA form from the IRS website, you will have to log in to open your saved FAFSA form.

[Skip IRS DRT and Complete Manually](#)

[Proceed to the IRS](#)

THIS U.S. GOVERNMENT SYSTEM IS FOR AUTHORIZED USE ONLY!

THIS U.S. GOVERNMENT SYSTEM IS FOR AUTHORIZED USE ONLY! Use of this system constitutes consent to monitoring, interception, recording, reading, copying or capturing by authorized personnel of all activities. There is no right to privacy in this system. Unauthorized use of this system is prohibited and subject to criminal and civil penalties, including all penalties applicable to willful unauthorized access (UNAX) or inspection of taxpayer records (under 18 U.S.C. 1030 and 26 U.S.C. 7213A and 26 U.S.C. 7431).

OK

Get My Federal Income Tax Information

See our [Privacy Notice](#) regarding our request for your personal information.

Enter the following information from your 2021 Federal Income Tax Return. [?](#)

All fields are required unless marked otherwise.

First Name

DEPENDENT

Last Name

DATA43

Social Security Number

No input required

*** - ** - 2542

Date of Birth

MM/DD/YYYY

01/01/1999

Filing Status [?](#)

Married-Filed Joint Return

Street Address [?](#)

Must match your 2021 Federal Income Tax Return

P.O. Box [?](#)

Required if entered on your tax return

Apartment Number

Required if entered on your tax return

Country

United States

City, Town or Post Office

State / U.S. Territory

Select One

ZIP Code

By submitting this information, you certify that you are the person identified. Use of this system to access another person's information may result in civil and criminal penalties.

SUBMIT

Select the button below to exit the IRS system and return to your FAFSA.

CANCEL

2021 Federal Income Tax Information

Dependent Data43

Based on the information you provided, the Internal Revenue Service (IRS) located your income tax return. With your permission below, the IRS will securely transfer your tax information to the U.S. Department of Education (ED) to populate any applicable FAFSA® questions.

For your protection, the IRS will not display your tax information and will further encrypt any tax information transferred using the IRS DRT; therefore, ED is unable to display your tax information on your FAFSA form.

The data retrieved from your tax return is limited to the items listed below as you reported to the IRS:

Tax Year	Type of Return Filed	Untaxed Portion of IRA Distributions & Pensions/Annuities
Name(s)	Adjusted Gross Income	Tax-exempt Interest Income
Social Security Number	Income Earned from Work	IRA Deductions and Payments
Filing Status	Income Tax	Status of Amended Returns Received
IRS Exemptions	Education Credits	Schedule 1 Evaluation

Refer to your tax records if you have a question about the values you reported.

Transfer My Tax Information into the FAFSA Form ?

The tax information provided to fafsa.gov will populate the answers to the appropriate FAFSA questions. After the FAFSA questions are populated, your IRS session will end, and you will return to your FAFSA form. Check this box if you are choosing to transfer your information.

TRANSFER NOW

Do Not Transfer My Tax Information and Return to the FAFSA Form ?

By clicking the "Do Not Transfer" button, you are choosing not to transfer your tax information electronically. Your IRS session will end, and you will return to your FAFSA form.

DO NOT TRANSFER

STUDENT INFORMATION

Student IRS Info

You have successfully transferred your 2021 IRS tax information.

Your IRS tax information has been successfully transferred into this FAFSA® form. Questions that were populated with tax information will be marked with "Transferred from the IRS." For your protection, IRS tax return information is not displayed on the FAFSA form.

What was your adjusted gross income for 2021?

Transferred from the IRS

Previous

Continue

Student Aid Report

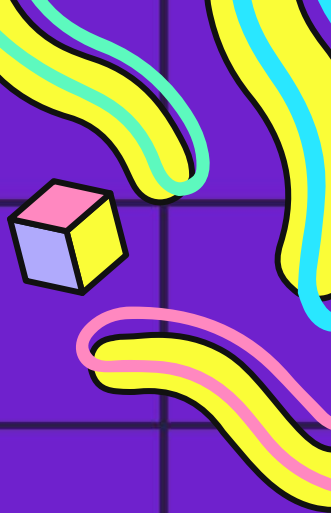
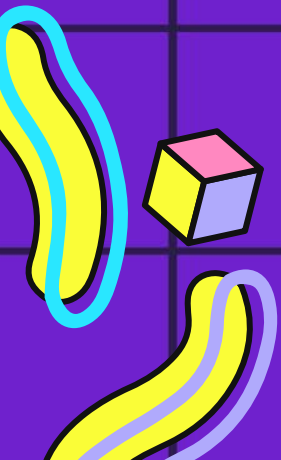

View Student Aid Report (SAR)

Review your EFC, FAFSA answers, and financial aid history.

[View SAR](#)

2023–24 Student Aid Report

[Print SAR](#)[Help](#)[Exit FAFSA Form](#)[Processing Results](#)[FAFSA Data](#)[School Information](#)[Financial Aid History](#) →[Corrections History](#)

TRANSACTION 01

Financial Aid History

Application Receipt Date:
10/01/2022Processed Date:
11/03/2022Data Release Number (DRN)
3966

The information below is the total amount of student loans that you owe. These loans are administered by the U.S. Department of Education (ED). You should confirm that these loan totals are correct. You can view details on the individual loans that make up these totals on your Aid Summary. If you feel that the amounts listed on this page are incorrect, or you have other questions related to a loan, you should contact the loan servicer indicated on your Aid Summary. You can obtain general information about each of the types of loans that are listed below by visiting [StudentAid.gov](https://studentaid.gov).

Note that the "Subsidized" and "Unsubsidized" amounts include the appropriate portions of any Consolidation Loans you may have. If there is an amount listed for "Unallocated Consolidation Loans" it is because we could not determine whether those balances were subsidized or unsubsidized.

Remember, you are responsible for repaying all of the amounts that you borrow plus interest. As a general rule, with an assumed interest rate of 5%, the monthly payment amount over a ten-year repayment period would be approximately \$10.61 for every \$1,000 that you borrowed. Your actual repayment amount will depend upon how much you borrow, the interest rate when you enter repayment, and how long your repayment term is.

FFEL Program Loans and/or Direct Loans

Type	Total Principal Balance	Remaining Amount to be Disbursed	Total
Subsidized Loans	N/A	N/A	N/A
Unsubsidized Loans	N/A	N/A	N/A
Combined Loans	N/A	N/A	N/A
Unallocated Consolidation Loans	N/A	N/A	N/A

Federal Perkins Loan Amounts

Total Outstanding Principal Balance	N/A
2023-24 Loan Amount	N/A

TEACH Grants Converted to Direct Unsubsidized Loans

Total Principal Balance	N/A
Total	N/A

The school(s) listed on your application have access to your information. The school(s) may put together or change an aid package based on your Expected Family Contribution and notify you.

The amount of aid you receive from a school will depend on the cost of attendance at that school, your enrollment status (i.e., full-time, three-quarter-time, half-time, or less than half-time), congressional appropriations, and other factors. Review your financial aid notification from the school(s) or contact the financial aid administrator at the school(s).

Note: Your school has the authority to request copies of certain financial documents to verify information you reported on your application.

To protect the confidentiality of your application data, you should never give, share, or disclose your FSA ID to anyone, including commercial service providers that provide assistance with the financial aid process. You should keep your FSA ID in a safe location.

According to the *Paperwork Reduction Act of 1995*, no persons are required to respond to a collection of information unless such collection displays a valid OMB control number. The valid OMB control number for this information collection is 1845-0001. Public reporting burden for this collection of information is estimated to average 5 to 10 minutes per response, including time for reviewing instructions, searching existing data sources, gathering and maintaining the data needed, and completing and reviewing the collection of information. The obligation to respond to this collection is voluntary. If you have comments or concerns regarding the status of your individual submission of this form, please contact the Federal Student Aid Information Center, P.O. Box 84, Washington, D.C. 20044 directly.

We may request additional information from you to process your application more efficiently. We will collect this additional information only as needed and on a voluntary basis.

By answering questions 101a through 101t, and signing the *Free Application for Federal Student Aid (FAFSA®)* form, you give permission to the U.S. Department of Education to provide information from your application to the college(s) you entered. You also agree that such information is deemed to incorporate by reference the certification statement on the sign and submit page of the financial aid application. The certification statement can be viewed at StudentAid.gov/2324/help/certification-statement.

WARNING: If you are convicted of drug distribution or possession for an offense that occurred while you were receiving federal student aid, your eligibility for federal student aid is subject to suspension or termination. If your drug conviction status changes at any time during the 2023-24 award year, you must update your answer to the drug conviction affecting eligibility question.

[Read Less](#)

[Back to FAFSA Home](#)

Making Corrections to a submitted FAFSA

- Add or change school codes
- Discovered entered data was incorrect
- Student or parent didn't sign

STUDENT INFORMATION

Welcome to TestP Martinez's application!

2023-24

2022-23

Current Application Status:

 Processed Successfully

Congratulations, your FAFSA form was successfully processed.

What Happens Next

- Your FAFSA information was made available to the school(s) you listed on your FAFSA form.
- Your school(s) will use your FAFSA information to determine the aid you may be eligible to receive.
- Your school(s) will contact you if they need more information or to discuss your financial aid award.
- If you have questions about your financial aid package contact your school(s).

Original Application: Submitted on 10/01/2022; Processed on 10/04/2021

You may take the following additional actions:

Add or Change Schools

Add, remove, or change schools and housing plans on your FAFSA form.

[Add/Change Schools](#)

Make Corrections to My FAFSA Form

Change or correct information on a previous FAFSA submission.

[Make Corrections](#)

View Student Aid Report (SAR)

Review your EFC, FAFSA answers, and financial aid history.

[View SAR](#)

Make Corrections to Student's 2023–24 FAFSA® Form

Create a save key.

The save key is for temporary use for you or your parent to return and complete this specific FAFSA form.

Create a Save Key

Show 

Reenter Save Key

Show 

[Previous](#)[Continue](#)

FAFSA® Form Sections

SECTION 1

**Student Demographics**

Student name, mailing address, date of birth, email, social security number, gender, etc.

[Enter Section](#)

SECTION 2

**School Selection**

Student high school information and list of colleges provided on the FAFSA® form.

[Enter Section](#)

SECTION 3

**Dependency Status**

Whether the student has children or dependents and the size of their household.

[Enter Section](#)

SECTION 4

**Parent Demographics**

Parents' marital status, social security numbers, dates of birth, household information, etc.

[Enter Section](#)

SECTION 5

**Parent Financials**

Parent can either use the IRS Data Retrieval Tool or input information from the W-2s manually.

[Enter Section](#)

SECTION 6

**Student Financials**

Student can either use the IRS Data Retrieval Tool or input information from the W-2s manually.

[Enter Section](#)[Eligible for IRS Data Transfer](#)[FAFSA Home](#)[Save](#)[Back to top](#)

Student Signature

Student Signature for: Thomas

Date of Birth
09/01/1997

Social Security Number
---2068

By signing this application electronically using your FSA ID (username and password) and/or any other credential or by signing a signature page and mailing it to us, YOU, THE STUDENT, certify that you:

1. will use federal and/or state student financial aid only to pay the cost of attending an institution of higher education,
2. are not in default on a federal student loan or have made satisfactory arrangements to repay it,
3. do not owe money back on a federal student grant or have made satisfactory arrangements to repay it,
4. will notify your school if you default on a student loan, and
5. will not receive a Federal Pell Grant from more than one school for the same period of time.

By signing this application electronically using your username and password, and/or any other credential or by signing a signature page and mailing it to us, you certify that all of the information you provided is true and complete to the best of your knowledge and you agree, if asked:

1. to provide information that will verify the accuracy of your completed form
2. to provide U.S. or state income tax forms that you filed or are required to file.

You also certify that you understand that the Secretary of Education has the authority to verify information reported on your application with the Internal Revenue Service and other federal agencies.

If you sign this application or any document related to the federal student aid programs electronically using a username and password, and/or any other credential, you certify that you are the person identified by the username and password, and/or any other credential and have not disclosed that username and password, and/or any other credential to anyone else. If you purposely give false or misleading information, you may be fined up to \$20,000, sent to prison, or both.

☒ I, TestQQQ Thomas, agree to the terms outlined above. ⓘ

Sign This FAFSA Form

Previous

Submit My FAFSA Form Now

Student Signature

Student Signature for: Thomas

By signing this application electronically using your FSA ID (username and password) and/or any other credential or by signing a signature page and mailing it to us, YOU, THE STUDENT, certify that you:

1. will use federal and/or state student financial aid only to pay the cost of attending an institution of higher education,
2. are not in default on a federal student loan or have made satisfactory arrangements to repay it,
3. do not owe money back on a federal student grant or have made satisfactory arrangements to repay it,
4. will notify your school if you default on a student loan, and
5. will not receive a Federal Pell Grant from more than one school for the same period of time.

By signing this application electronically using your username and password, and/or any other credential or by signing a signature page and mailing it to us, you certify that all of the information you provided is true and complete to the best of your knowledge and you agree, if asked:

1. to provide information that will verify the accuracy of your completed form
2. to provide U.S. or state income tax forms that you filed or are required to file.

You also certify that you understand that the Secretary of Education has the authority to verify information reported on your application with the Internal Revenue Service and other federal agencies.

If you sign this application or any document related to the federal student aid programs electronically using a username and password, and/or any other credential, you certify that you are the person identified by the username and password, and/or any other credential and have not disclosed that username and password, and/or any other credential to anyone else. If you purposely give false or misleading information, you may be fined up to \$20,000, sent to prison, or both.

☒ I, TestQQQ Thomas, agree to the terms outlined above. ⓘ

Signed with the id

Previous

Submit My FAFSA Form Now

A Look to the Future

- 2024 - 2025 Changes
- <https://www.youtube.com/watch?v=njiyyZ4KZEY>

Major changes for 2024- 2025

- EFC becomes SAI
- SAI calculation is different
- Multiple ways of determining Pell eligibility
- Removal and addition of questions
- Definition of parent, dependent, and family size are changing
- Provisional Independent Student

What's different about the SAI?

- Income mostly determined by FADDX
- Child support received will be counted
- Family Farms and small businesses now considered assets
- Number in college no longer used in calculation
- SAI can be a negative number
- Those not required to file taxes in base year get an Auto -1500 SAI

WHOA!

Don't Go Yet! We have a few more things to cover. Take Time to fill out the Evaluation Form.

Party *Schedule*

DATE	PLAYLIST	TIME
October 18, 2022	What's the 4 - 1- 1 on Special Circumstances?	9:30am - 11:00am
November 8, 2022	Don't Be "No Scrub" - Learn how to help fun college with scholarships and Kansas Promise.	9:30am - 11:00am
February 21, 2023	I'll tell you what I want, what I really really want... is to help you learn how to decipher a Financial Aid offer and discuss college affordability.	9:30am - 11:00am

https://kasfaa.org/counselor_training.php

Questions?

PEACE OUT!

Thanks!

https://kasfaa.org/counselor_training.php

CREDITS: This presentation template was created by Slidesgo, including icons by Flaticon, and infographics & images by Freepik

Please keep this slide as attribution